DURHAM ARCHIVES

DURHAM REPORT
1969

70-203

● GENERAL CONTRACTOR ●

POLARIS STEEL LTD.
1325 Graham's Lane - Box 253 - Burlington, Ontario

Complimentary Copy
of Durham Report '69
from the
Durham College Yearbook
Committee

Editor

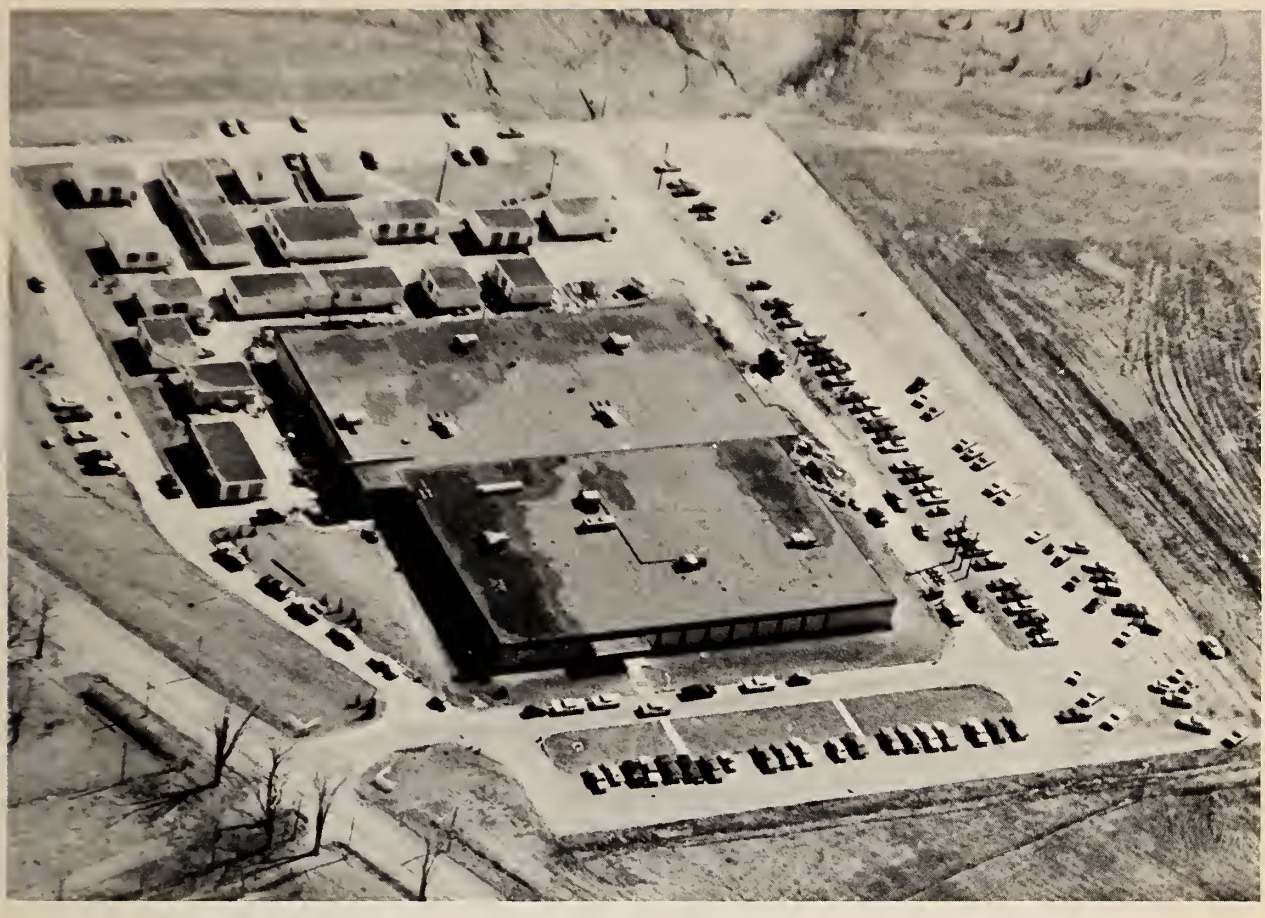

Durham Report '69

Durham College
of Applied Arts
and Technology

Your Yearbook Staff

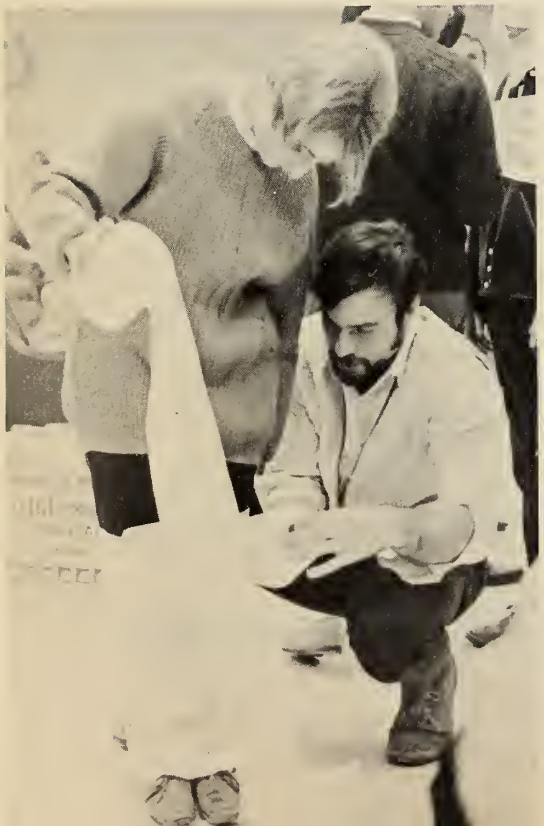

Editor	Wayne Messecar
Assistant Editor & Photography Head	Richard Jones
Treasurer	Jim Gulka
Advertising Head	Tom Sanders
Sales Head	Ron Davidson
Photographers	Joe Kutlik
	Jim McKnight
	Jim Watt
Layout	Val Burden
	Joanne Collocutt
	Rick DePratto
	Helen Falik
	Lorna Mann
Artwork	Anne Beckett
	John Bell
Copy	Dave Foote
Typing	Regina Gardzinski
	Barb Gunn
Staff Advisor	Mr. Wells
Assistants	Mrs. Harlock
	Mr. Laporte
	Mr. Wilson

HENDERSONS BOOK STORE

18 King Street East

Oshawa

Silhouettes

And the...

Hallowe'en

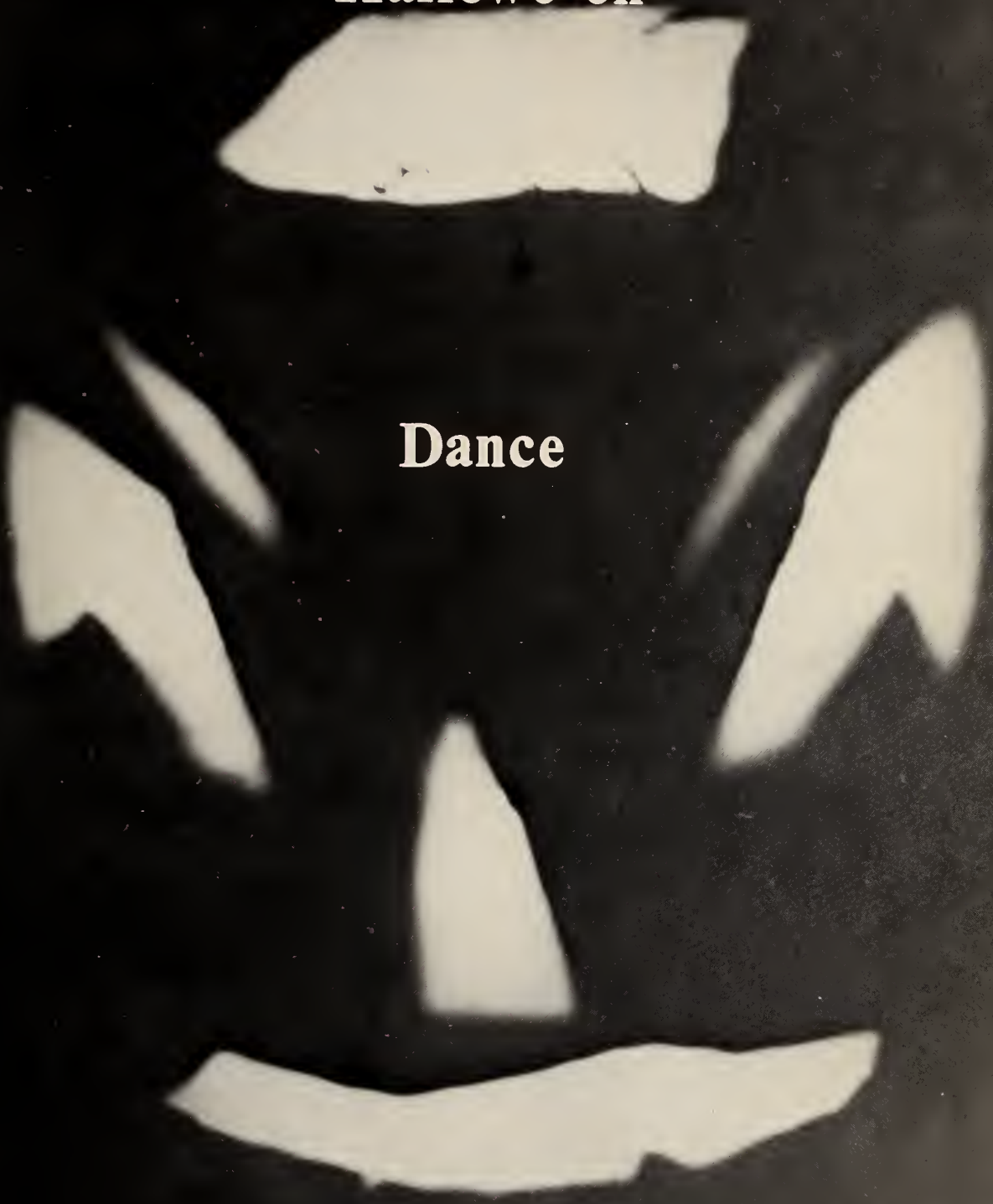

Dance

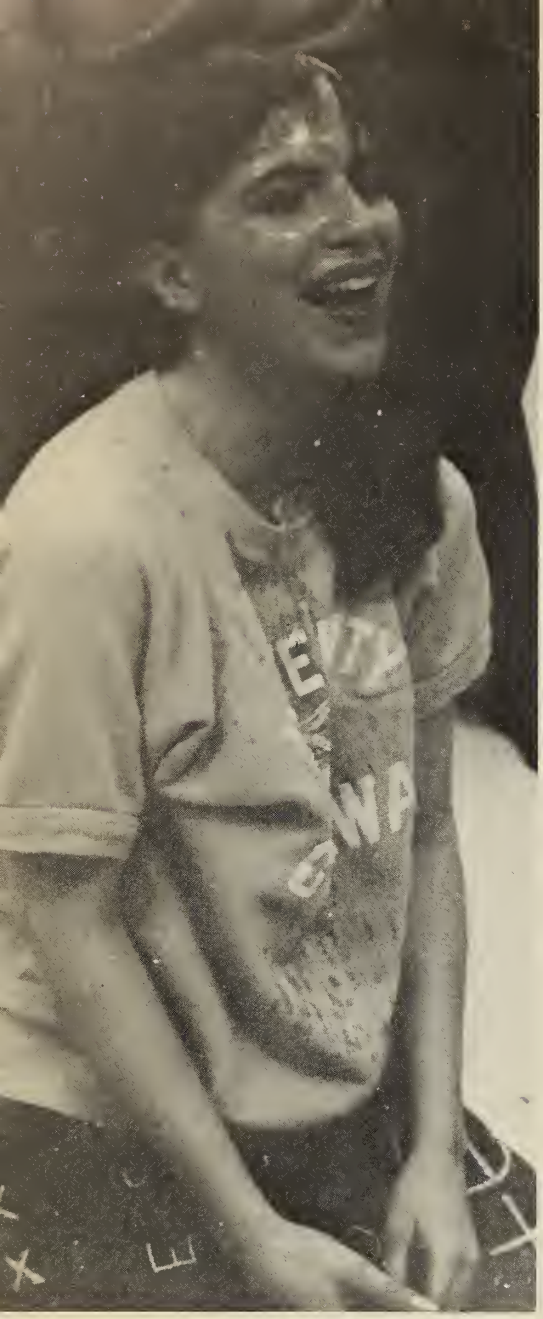

The Ancient Sport of Apple Bobbing

And--

Followed by---

And More

Pie---

Pie---

Pie!

The Staff Hallo

On a night when most should be quivering in their boots, this brave group joined each other in fending off all evil spirits--well almost all except that real evil liquid variety....

Oh darling, you're so light on my feet.....

YOUZ PIPPLES GUNG LIKE DIZ NEXT POLKA, OR ELZE!

I've heard of gay leprachauns, but this is ridiculous.....

we'en Caper

It must be a wild party, someone dropped their toupé in the ice-bucket.....

Watch it darling, your leis is hanging in the butter tarts.....

Communications Trip to Oshawa Times

Tribute to the

DURHAM *Journal*

The Durham Journal has become a part of the College scene. Every Wednesday it causes a bit of controversy as students search for mistakes, news and a little wisdom.

The Journal is the brainchild of Robert Crichton, chairman of the Applied Arts division. He supervises and acts as the publisher but it is the students of A11 and A12 who write, edit and lay out the paper.

Most students will agree that the Journal adds something to College life.

The Durham Report '69 dedicates these pages to the Durham Journal. A.B.

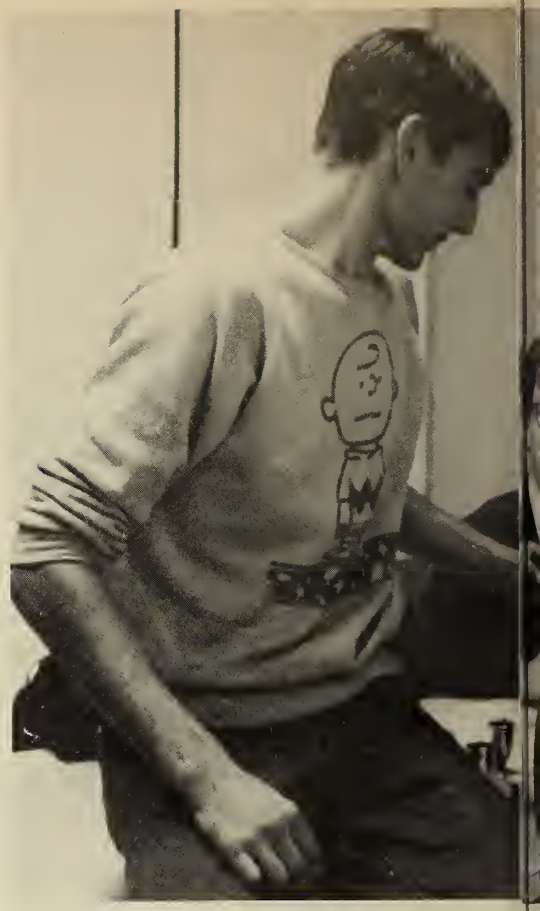

The Car Rally

Students Plan To Protest Against Dress Regulations

Come to College

A planned walkout by 100 Durham College students has caught the college's administration by surprise.

The students, disgruntled by dress regulations at the college that call for expulsion if a student does not wear a sports jacket and tie, said they would walk out with placards and signs to protest the rule.

Dr. G. E. Willey, president of the college, was unavailable for comment.

A spokesman from the office of the Dean of Student Affairs says the administration had had no warning of the walkout, but

Students Chose Well

Students attending Durham College have chosen well in their selection of officers for their student council. Their choice of responsible student leaders became particularly evident this week when a sudden demonstration flared up over dress regulations.

Worth noting are the statements made by the council president and one of the council members to the students taking part in the "pro-

cils of their colleagues elected by students are playing roles of influence in the interests of students. Certainly in the case of college dress regulations the issue would appear to have been one the council and the administrators were competent to sort out without difficulty.

As has been seen elsewhere there have been matters of such moment in educational institutions that as last resorts students have been forced to stage mass protest demonstrations. In a number of such instances their cause has been such that they have won wide support. The episode at Durham hardly falls into this category.

It seems a case of endeavoring to zero-in with a cannon when not even a pea-shooter was needed to hit the target. It did however show the student council to be in good hands, surely capable of acting in the best interests of students, when they permit it to do so.

Labor Agrees To Support Students' Dress Protest

The Oshawa and District Labor Council Tuesday pledged support for students at the Durham College of Applied Arts and Technology in the event of a further flare-up over dress regulations at the college.

Ralph Morrison, a delegate for Local 397, Carpenters' Union, urged the council to "protest against the dictatorial attitude" of Durham college officials in enforcing dress regulations.

The college stipulates that a student should wear a shirt, tie and jacket.

The council voted to send Bob Tremble, a council member, and a standing member of an advisory committee at the college, to look into the matter of student dress with college officials.

lege officials indicate a rigi stand on the dress issue, th Oshawa and District Labo Council will support students i any future demonstration.

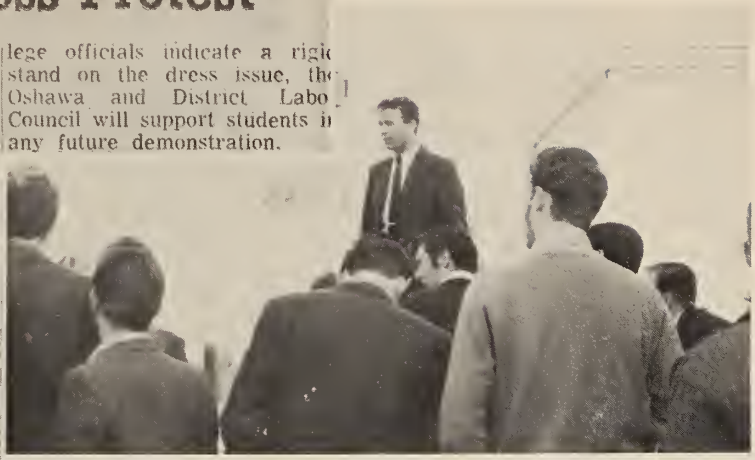

Learn to Read & Riot!

Durham Students Praised By College

Twelve Durham College students, who volunteered to help patrol the campus on Hallow- ght to prevent possible m, were praised today ficial college statement. public should know that the calibre of student g Durham College," college spokesman, add- t recent news about col- d university students has on hippie, rebel and some students.

69 Grads

to whom we dedicate this book

E2I

TOP ROW: Mark Wikholm, Ken Barber.
BOTTOM ROW: Ron McGuckin, Dave Welsh, Alex Sanderson.
ABSENT: R. Canfield, H. Connelly, J. Coros, D. Hall, H. Maynard, G. Polson, R. Rikhye, D. Shetler.

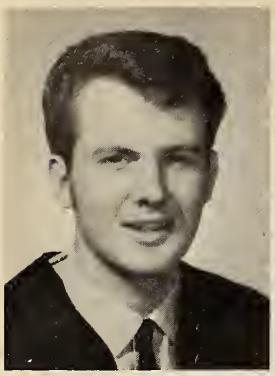

AL BROWN

CHUCK GRAVES

KEN BROOKS

D

LARRY BELL

DALE CAMERON

RON BACKWELL

JOHN LASEK

PAUL WESTLEY

HARRY OLLESCH

RON DAVIDSON

TOD PENFOUND

2I

BILL MORRIS

ARCHY CAMPBELL

BILL FRANKIW

JIM LAWSON

ROD AYRES

G2D

JUDY MARSHALL

GARY VANDAM

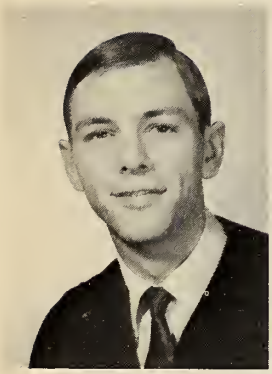

MARINUS VANDERMEAR

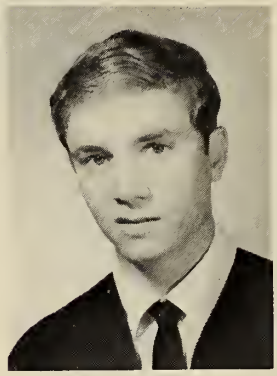

DAVE FOUNTAIN

JOHN MATHER

DON WEATHERBEE

ROBERT MUIR

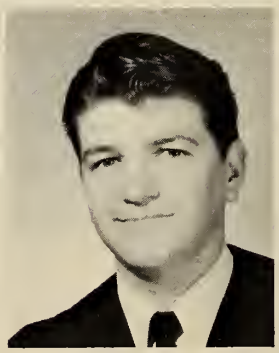

RON SUTCH

G2A

DAVE LIMKILDE

LARRY ANDERSON

DARYL HUDGIN

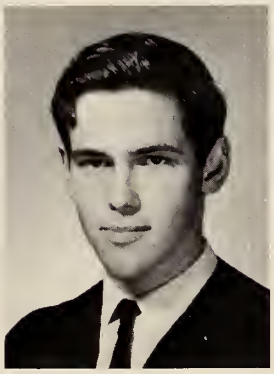

RALPH HAMELINCK

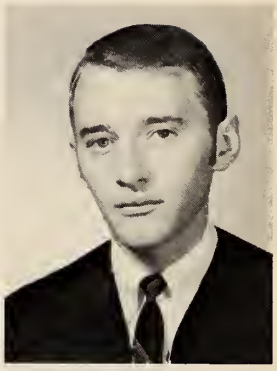

THOMAS SANDERS

NEIL RANDALL

G

JANIS PATHICK

JOANNE STEVENSON

BOB SARGENT

JOE STAPLES

BOB ROMBOUGH

DAVE CLAYTON

TIM ALEXANDER

RON HOOPER

2M

JOAN DAVIDSON

DIETER ANLAUF

JIM COLWILL

RICH CRAWFORD

DAN WILKINS

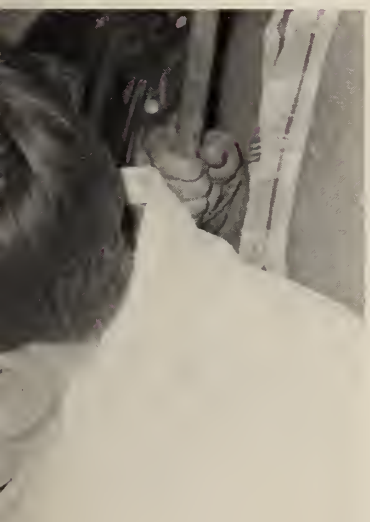

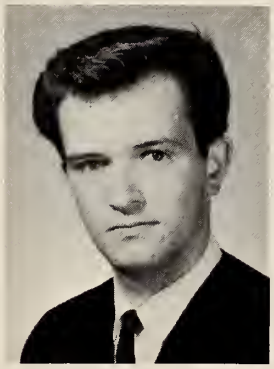

BOB HAYES

STEVE WRIGHT

S2L

TERRY GOULD

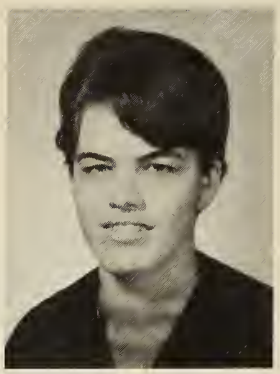

MARG WATSON

REGINA GARDINSKI

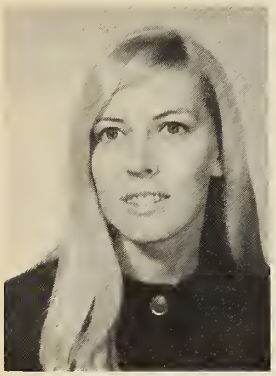

SHARRON GRAHAM

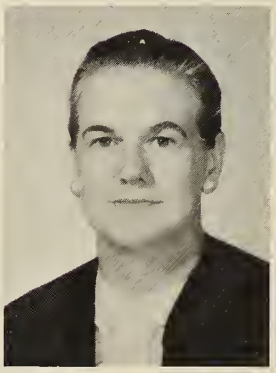

DORTHY POEPJES

MARY LYNN COOK

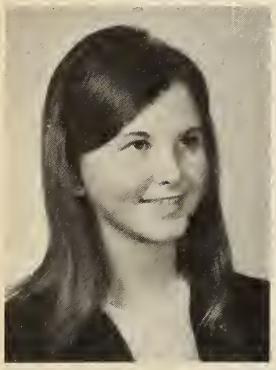

BARBARA GUNN

MARGARET ROSE

PAMELA GRAVELLE

S2M

ROSSIE GROSE

JANICE EYRE

LESSA VAXVICK

KAYE ROSE

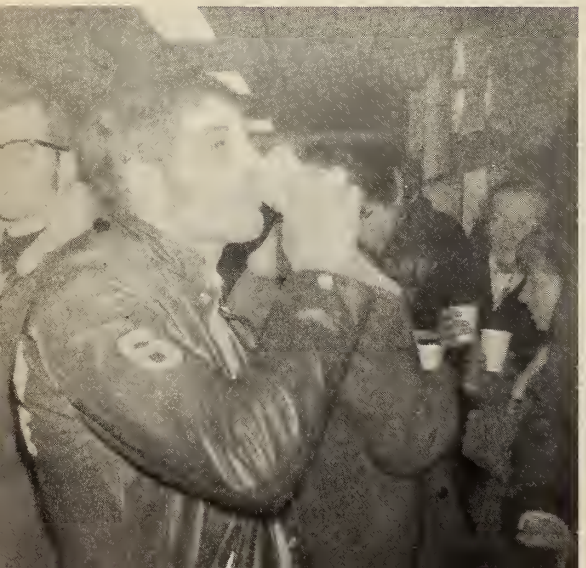

Where the Action Is:

Junior "A" Hockey with Bobby Orr, former Oshawa Generals star.

Lacrosse in action. The Oshawa Green Gaels, five times Canadian Junior Lacrosse Champions, play all their home games at the auditorium to capacity crowds.

The Civic Auditorium has ample facilities for various religious conferences.

The first public appearance of the Canadian Armed Forces Military Tattoo took place in the Civic Auditorium.

With a stage erected at one end of the floor area, the entire auditorium is transformed into a theatre for a musical Variety Show.

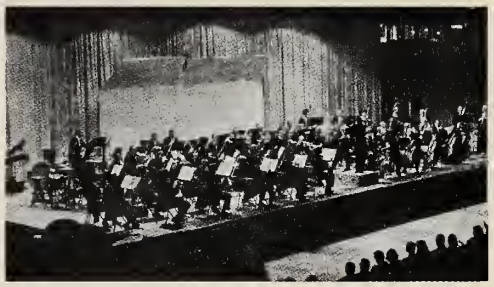

A stage can be erected for concert performances, and with special lighting and wide drapery, the entire auditorium becomes a concert hall.

The Annual Sportsman's Celebrity dinner held at the Civic Auditorium in honour of outstanding athletes. Full width drapes turn the floor area into a large enclosed dining room for banquets or conventions.

Over 5,000 people can be comfortably seated for conventions by combining the seating facilities in the spectators' section and the seating room on the floor area, giving everyone an unobstructed view of the speaker.

OSHAWA CIVIC AUDITORIUM

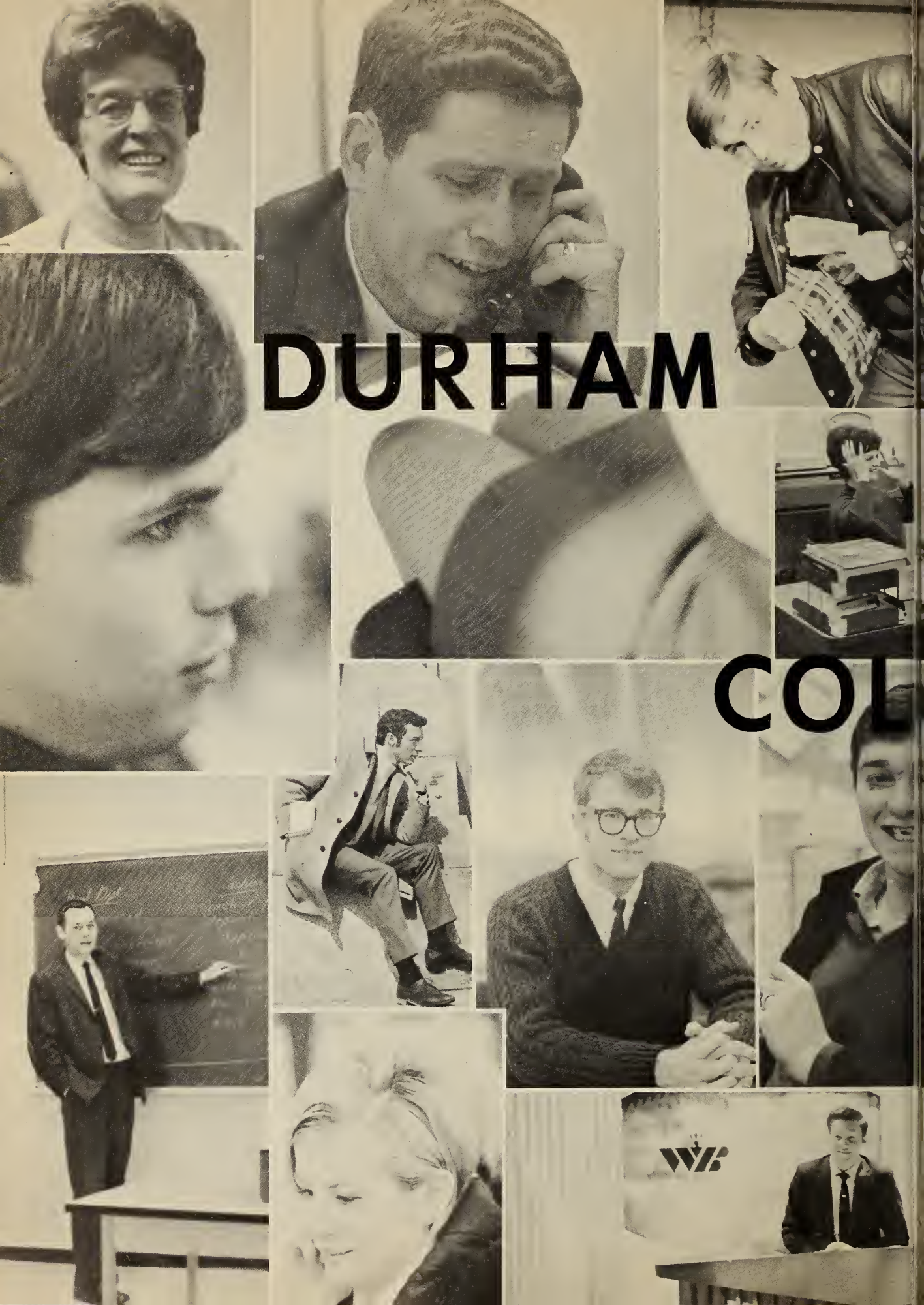
DURHAM
COL

LEGE
IS...
CFTO

Communication Arts

A 11

TOP ROW: Bill Wanamaker, Brian Mudd, Jim Higginson, Jeff Aberdeen, Warren Coulter, Fred McMann.
BOTTOM ROW: Val Burden, Les Greer, Karin Summers, Linda Warburton, Francine Fortier.
ABSENT: J. McKnight, L. Mann, V. Lipski, J. Bell.

A 12

TOP ROW: Dave Collins, Doug Brown, Bob Allen, John Robinson, Joe Kutlik, Don Herbert, Paul Sargent.
BOTTOM ROW: Steve Warburton, Barry Bird, Anne Beckett, Joanne Collocutt, Helena Falik, Shep Levine, Al Felix, Dean Worden.
ABSENT: D. McKee.

M
11

TOP ROW: John Stevenson, Dave Horton, Bob Wagenaar, Rick Sandford, Martin Treffers.
BOTTOM ROW: Jim Clement, Jeff Gilhooly, Dianne Fergi, Gail Elliot, Ray Pearson.
ABSENT: R. Wnuk, V. Rudak.

McMURRAY'S DRIVE-IN
Simcoe Street North at Tauton Road

Business

B
11

TOP ROW: Rick Ashley, Fred Brown, John Schoep, Gerald Hardy, Ian Madill.
BOTTOM ROW: Vince Villanti, John Lucyk, Dennis Homeniuk, Ron Etcher, Ray Aiken.
ABSENT: R. Burley, J. Halminen, W. Mitchell.

B
12

TOP ROW: Doug Raby, Glenn Wright, Ian Jackson, Wolfgang Friedrichs, Peter Miller, C. Braiden, Albert Hellemond.
BOTTOM ROW: Clyde Don, Norm Wescott, Barry Schwartz, Dave Chilvers, Paul Scott, Robin Virtue, Terry Thompson.
ABSENT: R. Brasier, B. Clarke, B. Consitt, R. Dawson, D. Johnston, T. Smith.

Administration

B
2M

TOP ROW: Russ Goheen, Terry Coffin, Bill Imeson, Gary Dionne, Joe Koene, Greg Welch, Don Howe.
BOTTOM ROW: Wayne Messecar, Gail Doxsee, Linda Bell, Elaine Snoddon, Ralph Laxton, Richard Jones.
ABSENT: D. Deardon.

B
2D

TOP ROW: Dave Foote, Peter Bobris, Ben Watson, Rob Stewart, Les Tomczak, Barry Watt.
BOTTOM ROW: Adrian DeLaat, Ron Sheyan, Brian Perry, Mark Titterson, Rick Starzynski, Mike Bartosik.

B2

A

TOP ROW: Bob Malcolmson, Jim Gulka.
BOTTOM ROW: Bill Bennett, Dave Lewis, Richard Crystal.

Girls & Boys
College Rings

Charms -

Tie Tacs

Pins
Beer Tankards

Exclusive at --

HORWICH

Credit Jewellers

2 stores to serve you

Oshawa Shopping Centre & 20 Simcoe Street South

Dover's

"Ontario's Smartest Men's Shops"
Clothing Consultants
For the Better Dressed Man
Oshawa Shopping Center

G
11

TOP ROW: Ted Stark, Paul McVety, John Oyler, Larry Judge, Jim Williams, Joe Kondyjowski, Dave Perkins.
BOTTOM ROW: Nick Iannone, Dan Markovic, Susan Klapow, Linda Kostoff, Bill Hastie, Jim Traynor.
ABSENT: R. Zealand, B. Wendler, A. LeBreton, J. Clements, G. Anderson.

Tailored by

Cambridge
Traditionally fine clothes

"Doorway to a Man's World"

Doug Wilson
MEN'S WEAR

23 1/2 Simcoe Street South

Downtown Oshawa

G
12

TOP ROW: Bill Scott, Ron Lockey, Bob Calford, Ron Wilson, Tom Pryde, Brian Show, Chris Griffin, John Clements.
BOTTOM ROW: Terry Hill, John Jeffrey, Jim Watt, Gary Stapleton, Gnzo Detta-Colli, Vasso Vujanovic, Walter Kalynko, Rick Weales.
ABSENT: S. Bernacki, H. Falkowski, D. Quan, J. Smillie.

where the young people deal

MODERN
DRY CLEANERS & DRAPERIES
321 OLIVE AVE. OSHAWA PHONE: 728-4614

with new VIVIBRITE

to give your clothes a "HAND SOFT" finish

SPEED KILLS!

Recently, I thought I was--
Now I'm not so sure--
Able to face this world of ours
Speed shifted through simulated years.

Wars rage on, unhuman, endless,
As a Gemini team reminisces Genesis,
And brilliant minds are blown senseless
With Guns, Drugs and Contraceptives.

Canada, wide and free! Oh God
We must now relieve Our Nation
From the Almighty Three, that have
Control to control, humanity??

Gregg Simmons T2C

Open House Highlight—
2nd—Yr. Business
Fashion Show

Secretarial

F 11

TOP ROW: Darlene Coull, Helen Bucholski, Marian Mazur, Lynne Romanchuk.
BOTTOM ROW: Helen Malczak, Lorie Stiles, Connie Mader, Marjorie Stiles.

S 11

TOP ROW: Vivian Harris, Hazel Schuldis, Ruth Bojko, Hilda Visser, Elaine Forrester, Pat Rockert.
BOTTOM ROW: Shirley Ellis, Ina McMaster, Bev Bassett, Anne Tomlinson, Beth Love, Rachel MacLeod, Brenda VanDam.

Drafting

D
11

TOP ROW: John Majoor, Bob Groocock, Adrian Phillips, Bob Lee, John St. Amand.
BOTTOM ROW: Pete Lean, Louis VanHouten, Bob Huk, Larry Scott, Rick DePratto, Doug Creamer.

Classes are such a drag.

food service

operated by tony's refreshment service ltd.
OSHAWA : ONTARIO
728-7305

Technology

T
11

TOP ROW: Don Duncan, Cecil Blackburn, Wally Hornyak, Ray White, Bob Pollard.
BOTTOM ROW: Wayne Johnston, Roger Kelly, Terry Hess, Max Cottrell, Bruce Reynolds.

T
12

TOP ROW: Mike Shestowsky, Kevin Norman, Richard Warnica, Val Trypuc, Brent Richardson.
BOTTOM ROW: Paul Hallingsworth, David Stewart, Dianne Kauffman, Ken McMinn, Dan McKenzie, Glen Finney.
ABSENT: M. McGrath.

Electronics

E 11

TOP ROW: Brian Greig, Keith Crawford, Garth McCreedy, Charles Campbell.
BOTTOM ROW: John Mitchell, Jim Innes, Frank Neilson, Doug Pallant.
ABSENT: T. Malica-Lazzaro, B. Dryden, M. Cole.

E 12

TOP ROW: George Suzszwal, Ed Bailey, Dave Barnes.
BOTTOM ROW: Nick Mignelli, John Dulinski, Mike Creamer.
ABSENT: G. Tilk, D. Varcoe.

T
2E

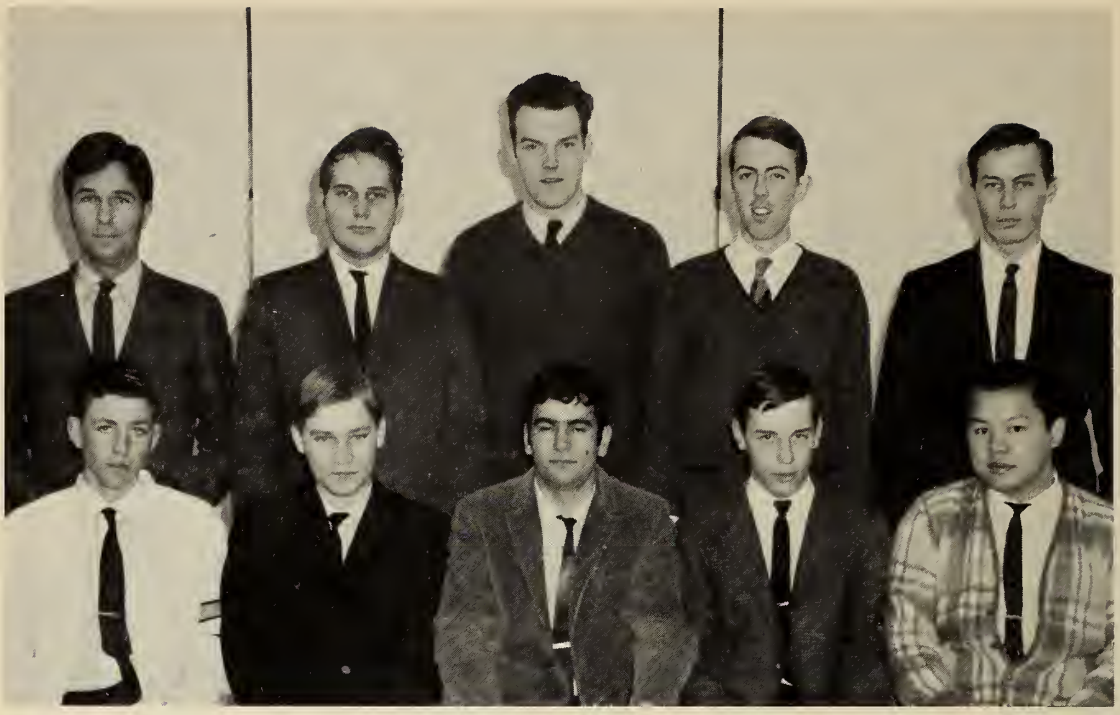

TOP ROW: Nick Baluszek, Neil Egerton-Jones, Richard Frankowski, Gary Crawford, Bryan Howells.
BOTTOM ROW: Peter Geissberger, Micheal Romhanyi, Dominic Gallello, Ron Stallibrass, Stanley Ouyang.

T
2M

TOP ROW: Bob Simpson, Werner Pantermoller, Grant Dawson, John Ruiter.
BOTTOM ROW: Karl Steininger, Ted Fertile, Jim Fetchison, Lamar Dodsworth, Mike Lewis.
ABSENT: K. Chumbley.

Technology

T
2C

Gregg Simmons, Charles Friedrich, Dennis Chernick, Jim Parson.

Where the good food is... all across Canada!

A&W

DIAL AHEAD FOR TAKE OUT SERVICE
728-5731
"HOP IN THE CAR, COME AS YOU ARE"
THE FRIENDLIEST DRIVE-IN IN TOWN
WHERE YOU'LL MEET ALL YOUR FRIENDS
AND NEIGHBOURS
1327 SIMCOE STREET NORTH

We are proud to have been a major contractor in building the existing campus.

Oshawa Paving Co. Ltd.

R.R. No. 2 Oshawa
Tauton & Wilson Road

576-1141

ASPHALT PAVING CONTRACTORS

* EXCAVATING * GRADING * EQUIPMENT RENTALS

"TRUST THOSE WHO KNOW FROM EXPERIENCE"

OSHAWA PAVING

Students' Administrative Council '68-'69

VIEWPOINT

The Student Administrative Council exhibited many changes in the '68-'69 school year. The turnover of the Reps. was relative to the discontent with the representation, which wasn't always that of the division.

Despite many problems, S.A.C. made various accomplishments, especially in Athletics.

The year terminated with the stepping-down of President Peter Bobris, who turned over his duties to Vice-President Mark Titterson-a worthy successor. Brian Perry will resume the burden of Finance. The remainder of the executive will have to prove themselves.

The students can look forward to an ambitious, more harmonious S.A.C. this fall that will, with the help and co-operation of the whole student body, make for an enjoyable '69-'70 school year.

W. M.

Registrar Kirkconnell Representing Administration on S.A.C.

New President Mark Titterson

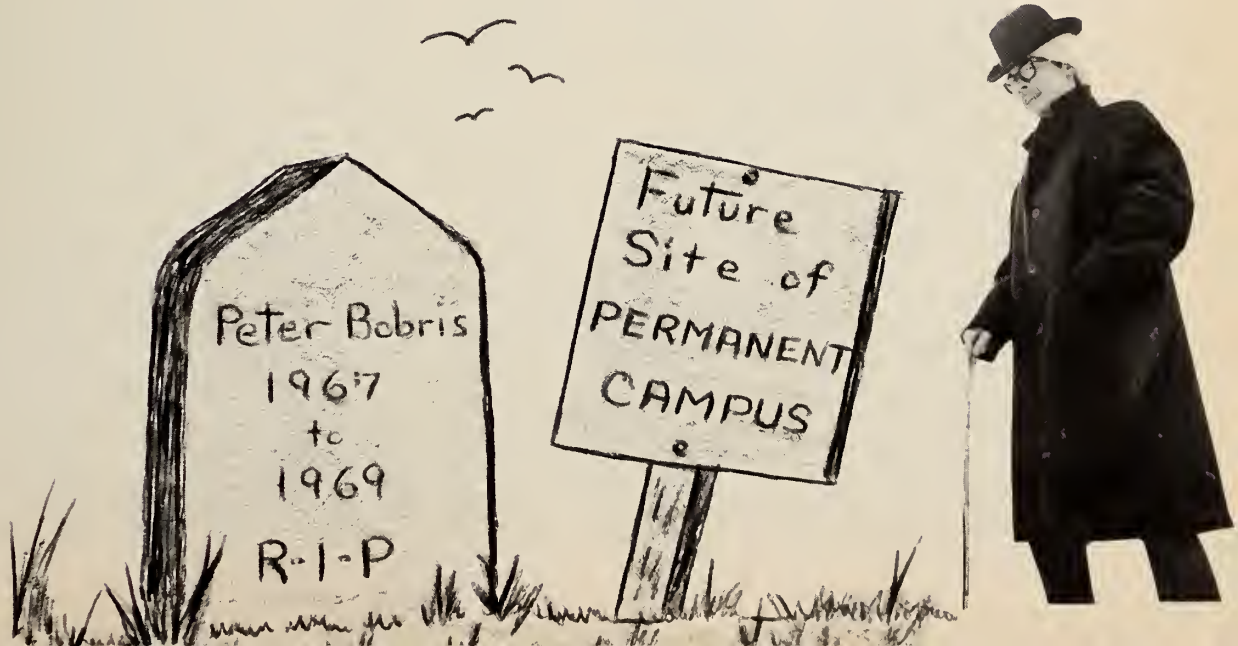

FRONT ROW: Rev. J.A. Loughead, B.M. Logani, A.J.B. Preslie, J.W. Davidson, J.R. Smallman, B. Brussee, R.A. Johnson, T. Shiner, N. Attar, F.A. Haywood, L.B. Blandford, R.J. Laporte, T.W. McCalden.
MIDDLE ROW: R. Barnes, J.R. Paxton, R. Moon, E.P. McCormack, D.J. Campbell, A.E. Begg, G. Smithson, J. Backer, J. Vanderpol, D. Helmer, H.C. Wilson, R.A. Crichton.
BACK ROW: J. Duggan, J.D. Evans, W.A. Stewart, B. Bracken, R.J. Neun, A. Wells, W.A. Derby, J.T. Walker, R. Clarke, A. Emerson, E.L. Manery, W.R. Tyas.
ABSENT: F.E. Benn, P.W.L. Giffin.

The Staff and Our Secretaries

TOP ROW: Mrs. Cordwell, Mrs. Bennett, Miss Shephard, Mrs. Bell, Mrs. Whitehead.
BOTTOM ROW: Mrs. Jones, Mrs. Hagerman, Mrs. Barrett, Mrs. Tomozer, Mrs. Williams.
ABSENT: Mrs. Laverty.

The Administration

F. A. Haywood - Assistant Chairman of Business Division
K. I. Fletcher - Superintendent of Planning and Physical Resources
U. A. Kirkconnell - Registrar
P. W. L. Giffin - Assistant Chairman of Pedagogy and Resources
B. March - Accountant
W. Samanski - Assistant Bursar
J. J. McRae - Placement and Counseling Officer
F. King - Assistant Chairman of Technology
Dr. G. E. Willey - President
R. A. Crichton - Assistant Chairman of Business Division
ABSENT: R. H. Smith - Administrator and Secretary-Treasurer
J. L. Robinson - Dean of Academic Affairs

Compliments of

BURNS JEWELLERS LTD.

20 Simcoe North, Oshawa, 723-7022

Orders Taken On
Durham Jackets & Sweatshirts

MAURICE BERG
Men's Wear
38 Simcoe Street North
Oshawa 723-3032

Compliments of

Insurance Placement and
Mobile Service . . .

ANYWHERE – ANYTIME

VERN AUTO GLASS

1216 Simcoe Street North – Oshawa

– Satisfaction Guaranteed –

Telephone
728-6214

Eldon Woodcock
Proprietor

Flowers by Reed's
R. B. REED & SONS FLORISTS LTD.

OSHAWA

DELOITTE, PLENDER, HASKINS & SELLS
CHARTERED ACCOUNTANTS

Offices in Major Canadian Cities
Partners Gordon W. Riehl C.A. R.I.A.
Burt R. Waters C.A.
Associated Firms in United States of America
Great Britain and Other Countries
Throughout The World

Phone 728-7527
Oshawa Shopping Centre
Oshawa

THE
SKLAR
FURNITURE
COMPANY

May we suggest a
Save-for-the-Little-Things-
you-might-otherwise-never-buy Account?

CANADIAN IMPERIAL BANK OF COMMERCE

ABOLISHING THE STRAP
(In our schools)

Long has been the controversy
Over abolishing the strap.
The answer not only lies
In the bounds of administration,
But moreover with the girls in question.

BOLAHOOD'S SPORTSHAVEN

For The Finest In Sporting Goods
The Year Round
Baseball — Hockey — Golf
All Hunting Equipment & Licences
Fishing Tackle, Etc.
QUALITY — SERVICE

61 King Street East Oshawa, Ontario

Phone 723-2711

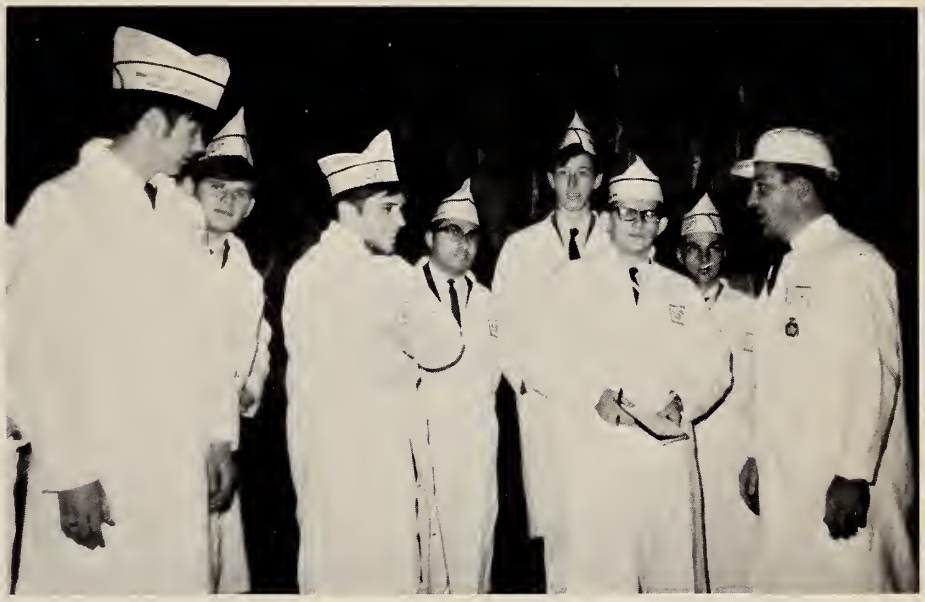

CLIFF MILLS MOTOR SALES

266 King West, Oshawa
723-4634

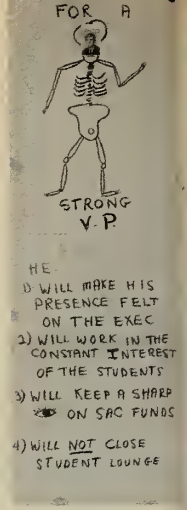

TIM HORTON = ATHLETE
ROBERT HORTON = [illegible]
JOHNNY HORTON = SINGER
DAVE HORTON = V.P.

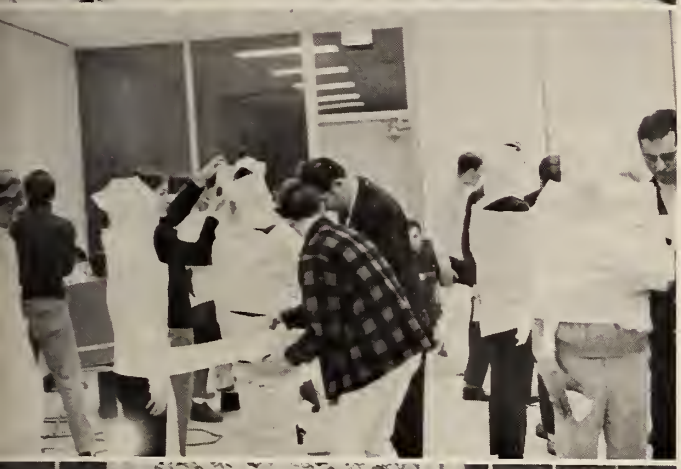

Pepsi taste beats the others cold!

Pepsi pours it on – pours on the taste that actually gets better as it gets colder. It's a cold fact: Pepsi-Cola is bottled as cold as we can make it so you can drink it as cold as you like it! And cold is the way to really drench a thirst. Prove it for yourself – put it to the taste.

PEPSI·COLA

SMITH BEVERAGES LIMITED

'Serving you with so many top quality soft drinks'

750 Farewell Street Oshawa

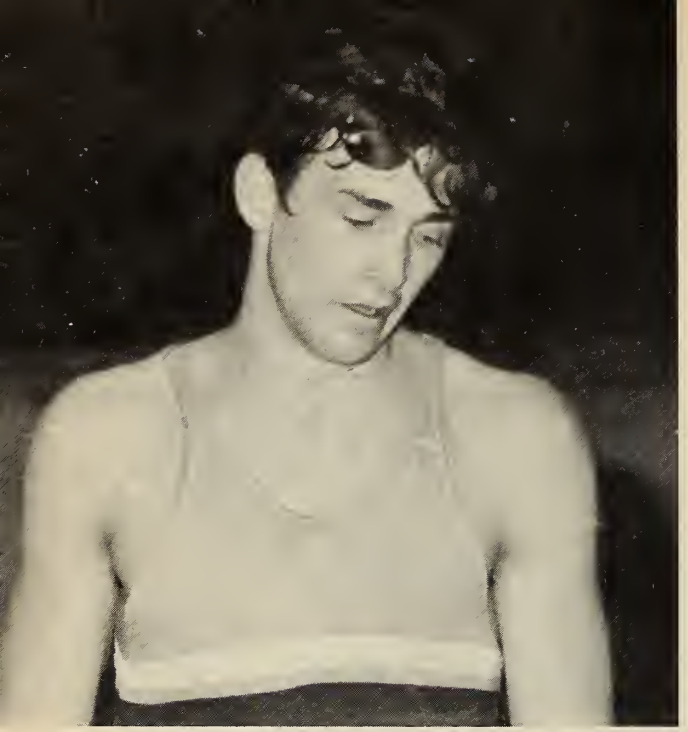

SPORT

DURHAM

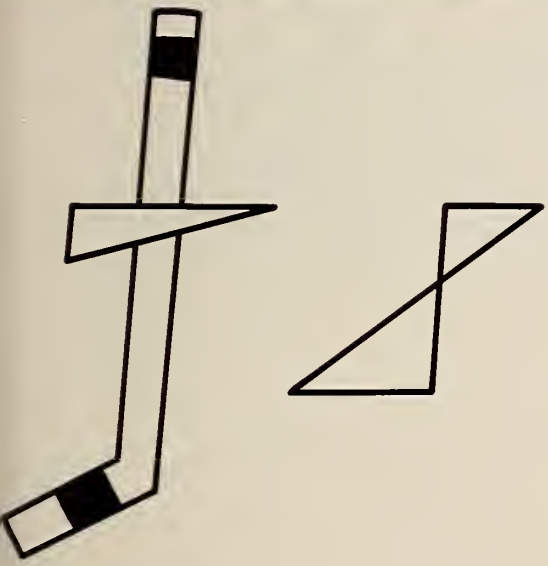

21
22

A Team to Be Reckoned with

TOP ROW: Bob Calford, Trainer; Nick Baluszek, Glen Finney, Dan Wilkins, Paul McVety, Ron Wilson, Larry Scott, Dave Fountain, Daryl Hudgins, Pete Lean, Bill Imeson, Manager; Wally Samanski, Coach.
BOTTOM ROW: Bob Sargent, Trainer; John Mather, Bill Wanamaker, Archie Campbell, John Olyer, Dennis Chernick, Gary Van Dam, Dennis Homeniuk.
ABSENT: Al Brown.

The Lords first year in the O.C.C.A. Hockey League could not be considered a great one. However, we are the smallest school in the league, and the hockey players of the Oshawa area have good potential. The Durham Lords will be a team to be reckoned with in the seasons to come.

Captain
John Mather

Lords' Record '68-'69

George Brown	6	Durham	5
Algonquin	8	Durham	1
Centennial	10	Durham	4
Durham	5	Kingston	4
Cornwall	10	Durham	7
Algonquin	3	Durham	2
Durham	6	Kingston	2
Centennial	6	Durham	3
Durham	5	George Brown	3

One of many shots on George Bown, goalie, as Lords win 5-3.

At Algonquin

Hosting Cornwall and George Brown

After Victory
in Final Game

Playing Home
to Centennial

The Durham Lords

We didn't win any games but our team played with enthusiasm and spirit. With an earlier start next year, Durham should have better luck in the standings.

Coach Buchanan giving instructions

TOP ROW:
Greg Welch
Jim Clement
Brent Richardson
Dave Horton
Jim Higginson
BOTTOM ROW:
Rob Muir
Bob Pollard
Don Hebert
Archie Campbell
Ken McMinn

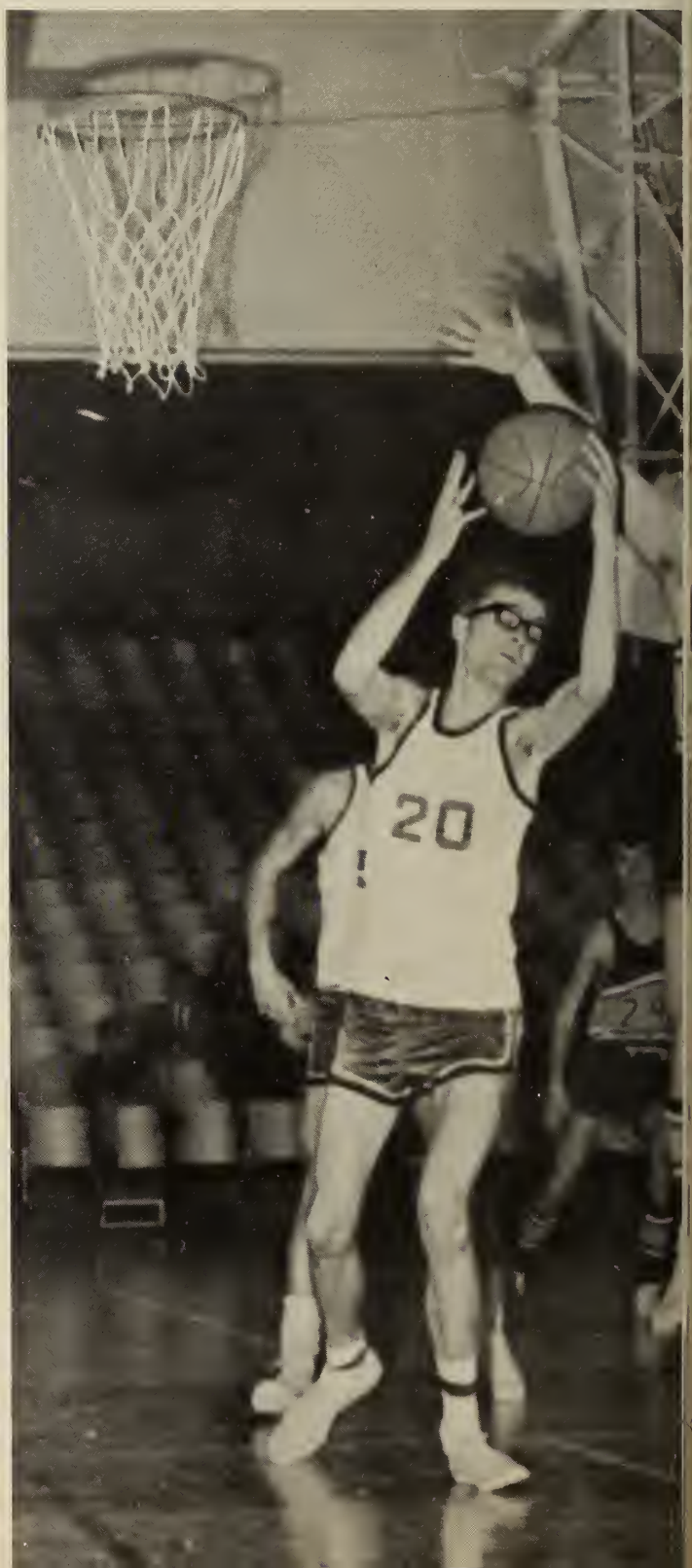

THE LAKELAND BROADCASTING COMPANY LIMITED

KL OSHAWA RADIO

QS QUALITY STEREO FM RADIO

360 King Street West — Oshawa, Ontario

94.9 mc 1350 kc

51
35
10

43
40

20
40

Talisman

Travel with the Team and...

Drink and be merry,
for our time on earth is short,
and death lasts forever.

Amphis

Drink! for you know not
  whence you came, nor why:
Drink! for you know not
  why you go, nor where.

Omar Khayyan

Winter

our Carnival

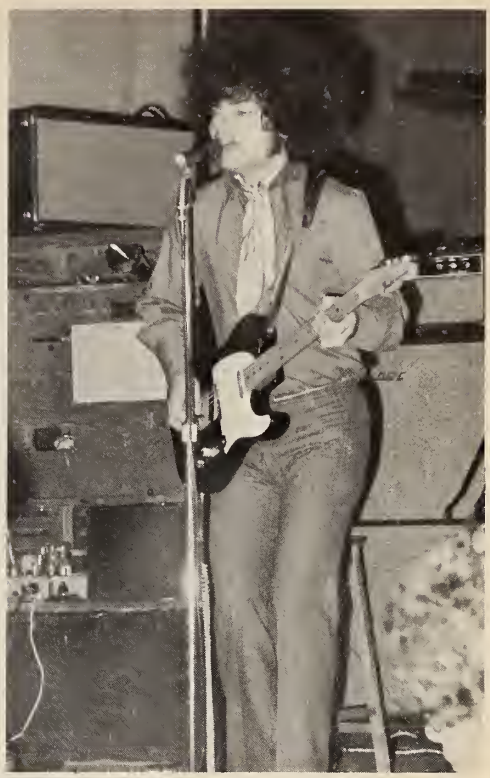

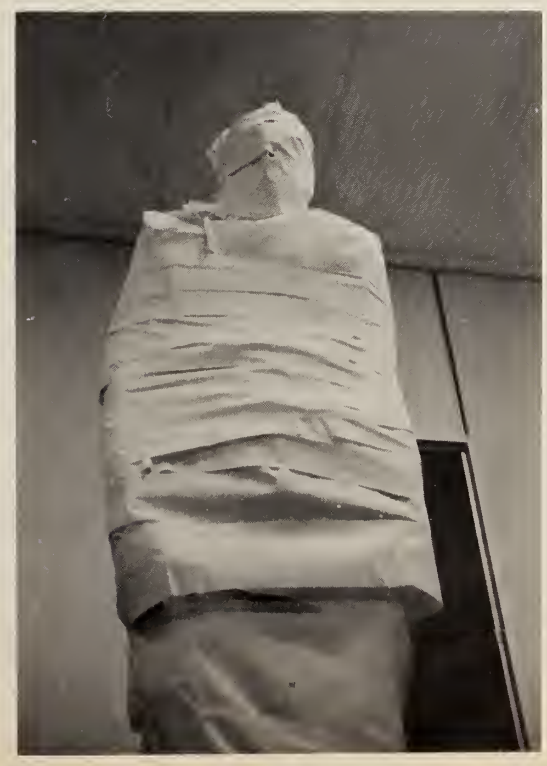

Began with the Gift of Life

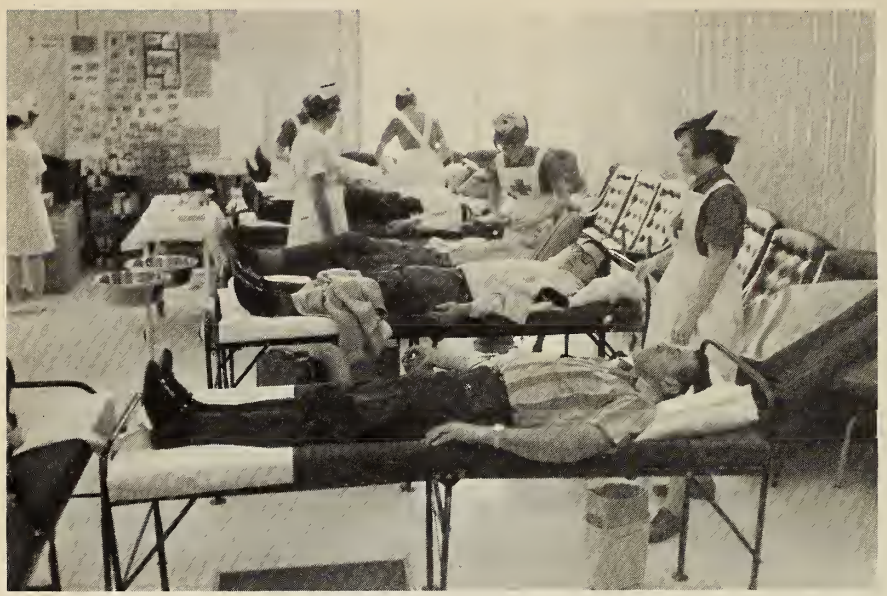

Then Races on

with Tubs

and Toboggans

The Best
Looking Tub
2nd—Yr.
Business

The Scavenger Hunt?

Pie-Eating

The Winning Style

Survivors of the beard-growing contest

Car Rally Winners

Ron Sheyan
and
Brian Perry

On the Night of the Hootenanny...

Skit by 3-Year Business

The Par 3

Carnival Trophy Presented to 2nd-Year Technology

The money planner

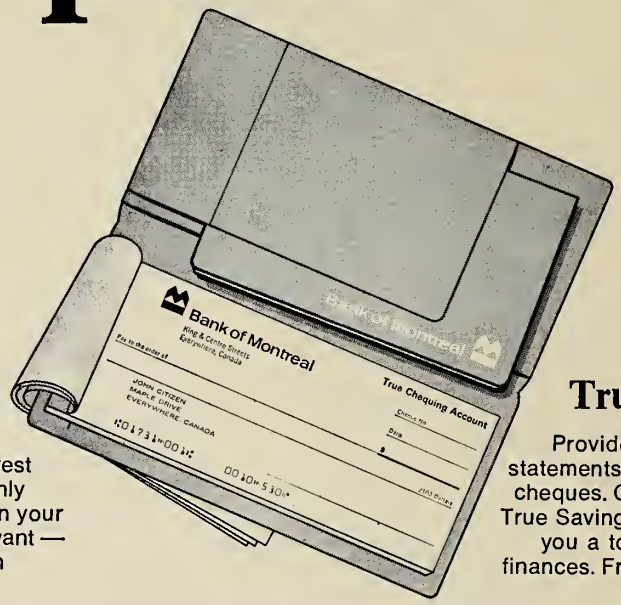

True Savings

Pays an attractive interest rate on minimum monthly balance. Helps you plan your way to the things you want — gives you a firm grip on what you have.

True Chequing

Provides monthly account statements. Free personalized cheques. Combined with your True Savings Account, it gives you a total picture of your finances. Free "Chequeretary" wallet, too!

Bank the new True way at

Bank of Montreal

Canada's First Bank

Oshawa Main Office: R.A. Franklin, Manager
Oshawa Shopping Centre Branch: D.J. Shanahan, Manager

Motor City Bowling Lanes

78 Richmond W.

723-3212

AND

Oshawa Bowling Lanes

Oshawa Shopping Centre

723-2631

64 Modern Brunswick Lanes

Air Conditioned

LEAGUE & OPEN BOWLING
EVERY EVENING

CANADA'S MOST MODERN
AUTOMATIC PINSETTERS

OPEN YEAR ROUND

Trophies For Every Sport

Rally

Club

TOP ROW: Rick Weales, Jeff Aberdeen, Ben Watson, Jim Higginson, Richard Jones.
BOTTOM ROW: Mike Creamer, Ron Sheyan, Norm Wescott, Joe Kutlik, Fred McMann.

Secretary Larry Bell and Pres. Terry Thompson tabulating results.

The
Business Club

Remaining Anonymous

"LIL" INDIAN
MINI-BIKES
& FUN KARTS

Speed
Specialties

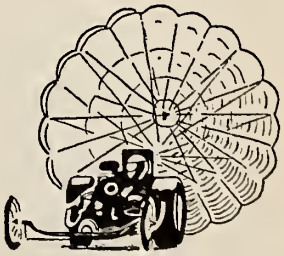

RICHARD JONES
245 GLENWOOD CRESCENT

725-0351
OSHAWA, ONTARIO

Curling Club

TOP ROW: Don Weatherbee, Paul Scott, Ian Jackson, Bob Calford, John Smillie.
BOTTOM ROW: Barry Schwartz, Mary Lynn Cook, Margaret Rose, Bev Bassett, Charles Braiden.

Simpsons-Sears
OSHAWA

"THE HOME OF SERVICE AND SATISFACTION"

EXTEND CONGRATULATIONS AND BEST WISHES

TO THE CLASS OF '69.

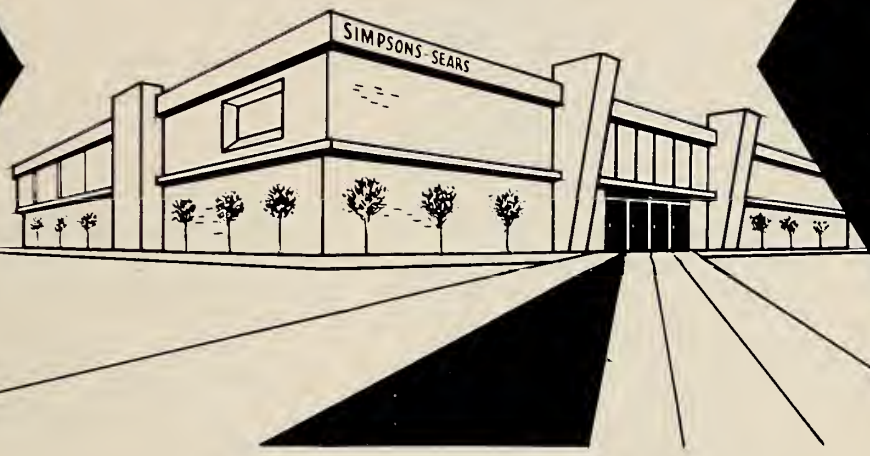

Tiddly-Winks Club

TOP ROW: Clyde Don, Jeff Aberdeen, Doug Raby.
BOTTOM ROW: Joe Kutlik, Jim Higginson, Brian Mudd, Fred McMann.

Compliments of

VERN GLASS COMPANY LIMITED

All Types of Commerical & Residential Glass
Store Fronts, Picture Windows
Glass Tops, Mantle Mirrors

1216 Simcoe Street North
(Corner of Simcoe & Wayne Streets) Telephone
Oshawa, Ontario 728-6214

Compliments
of

Wilson & Lee Ltd.
Music Store

Records - Tapes - Sheet Music
Guitars - Drums - Trumpets - Pianos
Plus Accessories

"Eastern Ontario's Largest Music Centre"
87 Simcoe St. N. 725-4706

Compliments of

HOTEL GENOSHA

KING STREET EAST
OSHAWA, ONTARIO

W. ROGER WOLFE

SUN LIFE ASSURANCE CO.
of CANADA

286 King Street West, Oshawa
Tel. 576-6620

Compliments
of

G. S. White & SON Ltd.

HARDWARE — PAINTS

1300 Simcoe St. North — Oshawa

KEEP UP WITH THE TIMES

The student who knows what's happening knows he can rely on The Oshawa Times for information on local and world events, sports, business and entertainment.

If you're in the market for a job or want to buy or sell, do as thousands do. Take advantage of the classified ads.

THE OSHAWA TIMES

Bell Canada

ERILI GOLF COURSE

TAUNTON ROAD EAST

18 HOLES

OPEN PLAY WELCOME

Now Owned and Operated

By

Motor City Bowling Limited

Phone 723-3212

For Information

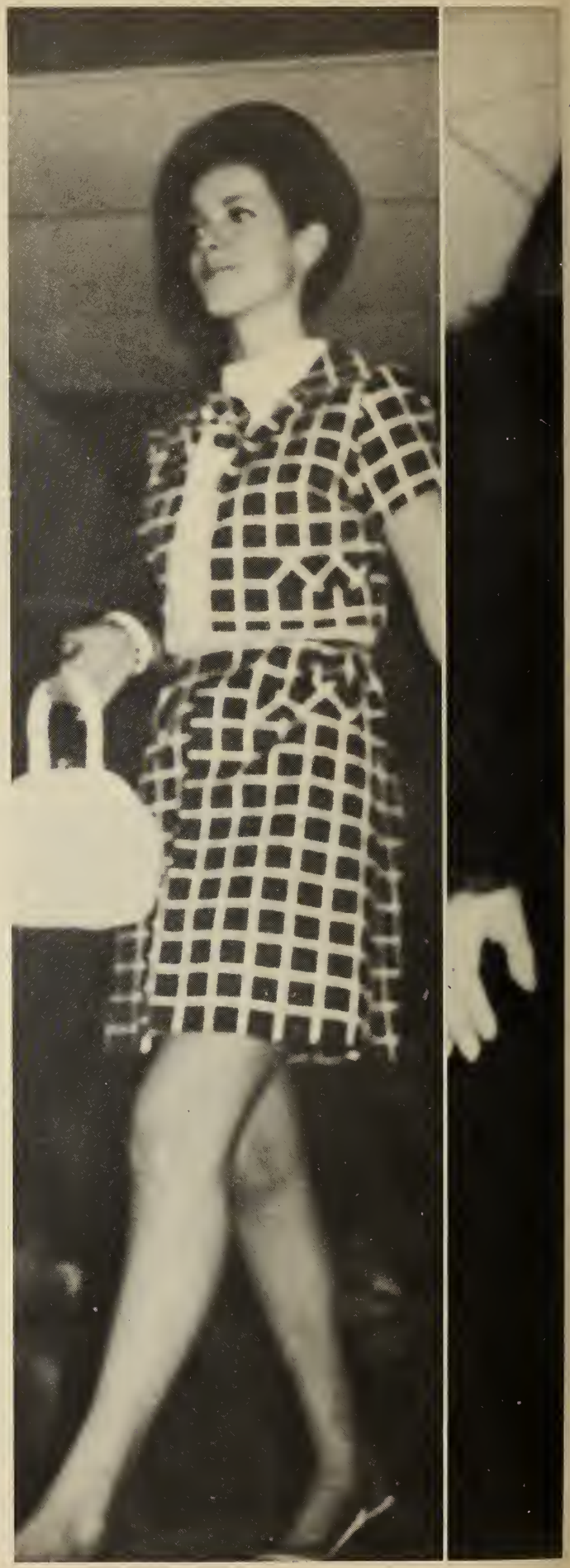

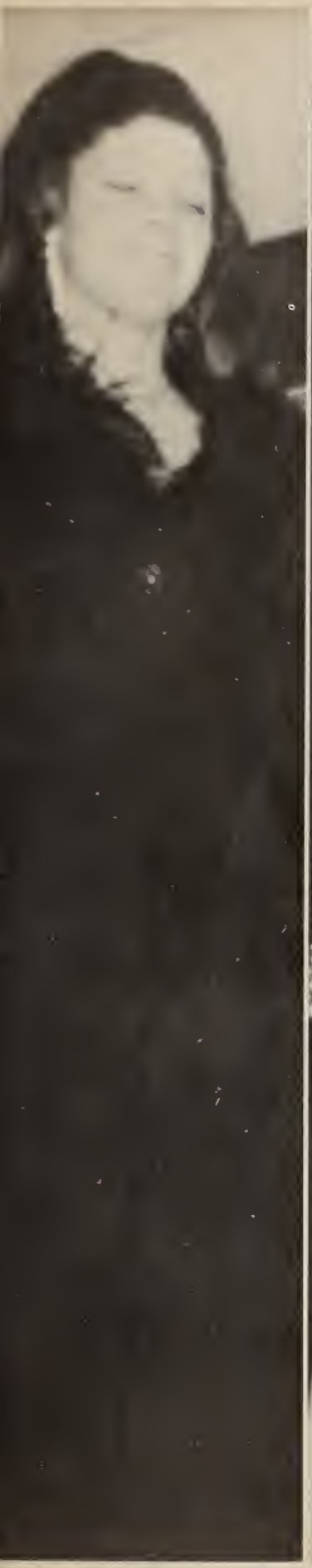

46
77
GARBA
DISPOSA
SERVICES
728-957

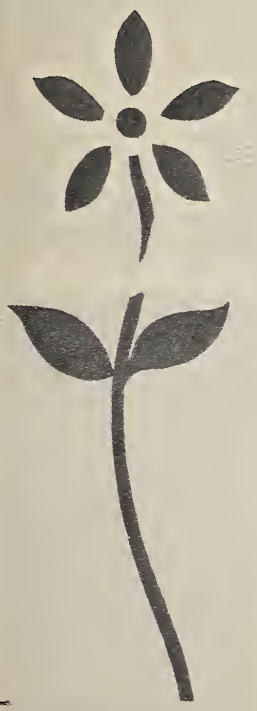

telephone 728-3121

cleaning service company limited

"OSHAWA'S FOREMOST
JANITORIAL SERVICE"

"You dirty 'em. . . . . .

. . . . . we clean 'em"

oshawa, ontario
RR#1

the service with a woman's touch

Spring Saturnalia

Graduation

Semi-Formal

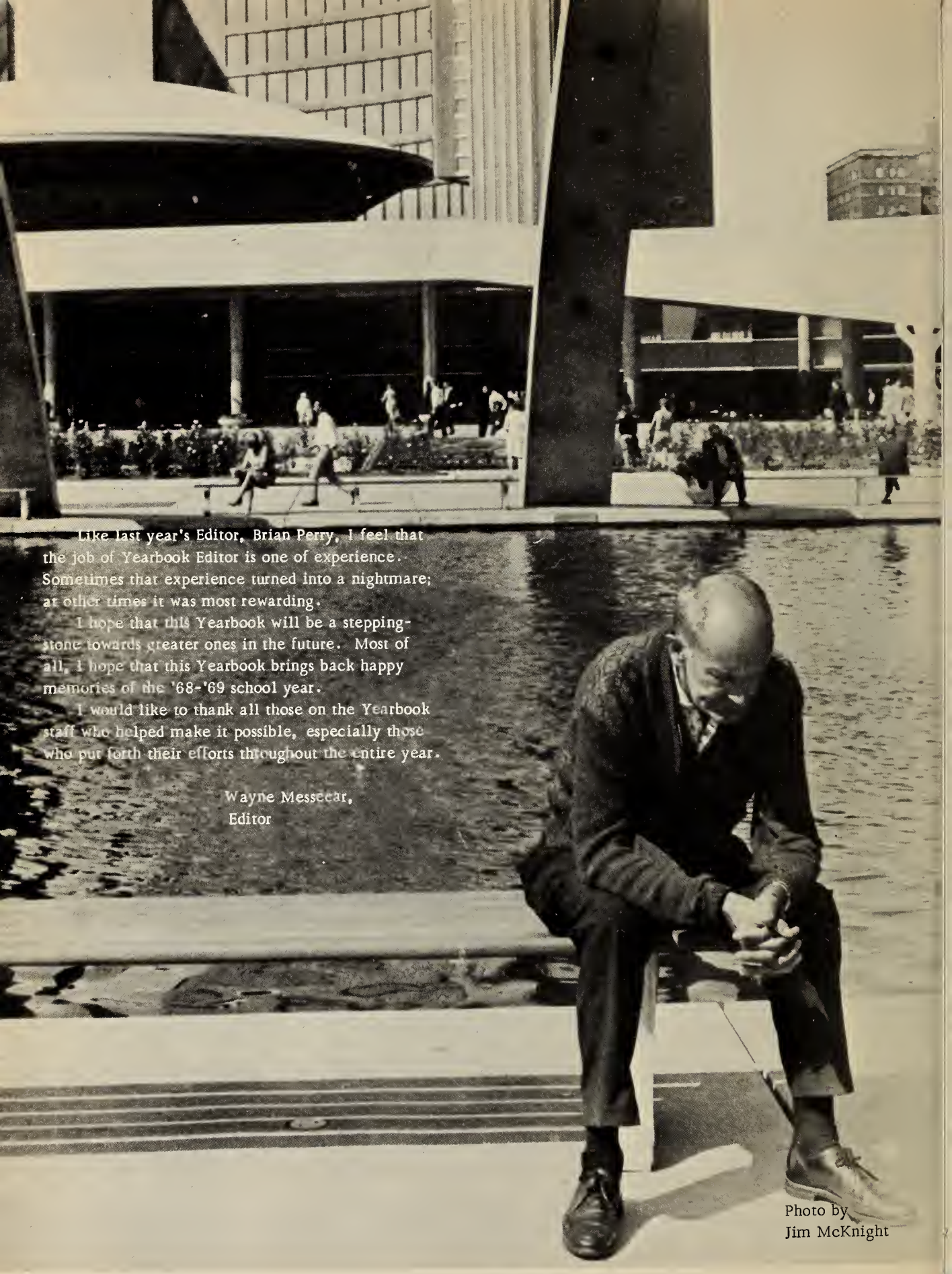

Like last year's Editor, Brian Perry, I feel that the job of Yearbook Editor is one of experience. Sometimes that experience turned into a nightmare; at other times it was most rewarding.

I hope that this Yearbook will be a stepping-stone towards greater ones in the future. Most of all, I hope that this Yearbook brings back happy memories of the '68-'69 school year.

I would like to thank all those on the Yearbook staff who helped make it possible, especially those who put forth their efforts throughout the entire year.

Wayne Messecar,
Editor

Photo by
Jim McKnight

INTER-COLLEGIATE PRESS OF CANADA LTD.
1315 Inkster Boulevard, Winnipeg 14, Manitoba

Publishers — Manufacturers
Yearbooks — Yearbook Covers
Graduation Announcements
Diplomas

Information Systems

CANADIAN GENERAL ELECTRIC

EXTENDING OPPORTUNITY FOR STUDENTS IN THE BUSINESS WORLD